

**ITEM 7. MOBILE CRANES – TEMPORARY ROAD CLOSURES – OCONNOR
STREET CHIPPENDALE**

TRIM RECORD NO: 2016/511868

RECOMMENDATION

It is recommended that the Committee endorse the temporary road closure of O'Connor Street, between Kensington and Abercrombie Streets, Chippendale, on Sunday 11 December 2016 from 3am to 11pm, subject to the following conditions:

- (A) The Applicant must comply with the temporary road closure conditions as mentioned in Schedule C of this Agenda.
- (B) The Applicant must comply with any other conditions imposed by City's Construction Regulation Unit.
- (C) The Applicant has indicated Sunday 22 January 2017 as an alternative date for the above work as a contingency for inclement weather.
- (D) The Applicant must contact Redfern Police to obtain a separate police permit and to discuss deployment of user pay police for the road closure.
- (E) The Applicant is to obtain a Road Occupancy Licence from the Transport Management Centre prior to commencement of works.
- (F) The Applicant must provide a telephone number of the supervisor responsible for the proposed closure and include contact details in the notification letters to be distributed to affected stakeholders.

VOTING MEMBERS FOR THIS ITEM

<i>Voting Members</i>	<i>Support</i>	<i>Object</i>
City of Sydney		
Roads and Maritime Services		
NSW Police – Redfern LAC		
Representative for the Member for Newtown		

DECISION

BACKGROUND

Marr Contracting Pty Ltd has applied for the temporary road closure of O'Connor Street, between Kensington and Abercrombie Streets, Chippendale, on Sunday 11 December 2016 from 3am to 11pm.

COMMENTS

The proposed temporary road closure is required to allow a mobile crane to install a tower crane at 20 Wellington Street, Chippendale.

The Applicant has provided a site-specific Traffic Control Plan that includes details of barricades, signs, flagmen and other traffic devices to implement the proposed road closure.

There are currently no other approved temporary road closures proposed to take place on the same day in close proximity of this closure.

The temporary road closure will not affect any other properties, as local access will be provided at all times and alternative access routes are available nearby.

A Traffic Management Plan (TMP) for the temporary road closure was approved by Roads and Maritime Services (RMS).

CONSULTATION

The Applicant will be required to notify affected stakeholders as stipulated in Schedule C.

FINANCIAL

All costs associated with the proposed closure will be borne by the Applicant.

ATTACHMENTS

Mobile Cranes – Temporary Road Closures – O’Connor Street Chippendale

Ajay Nayyar, Traffic Works Coordinator

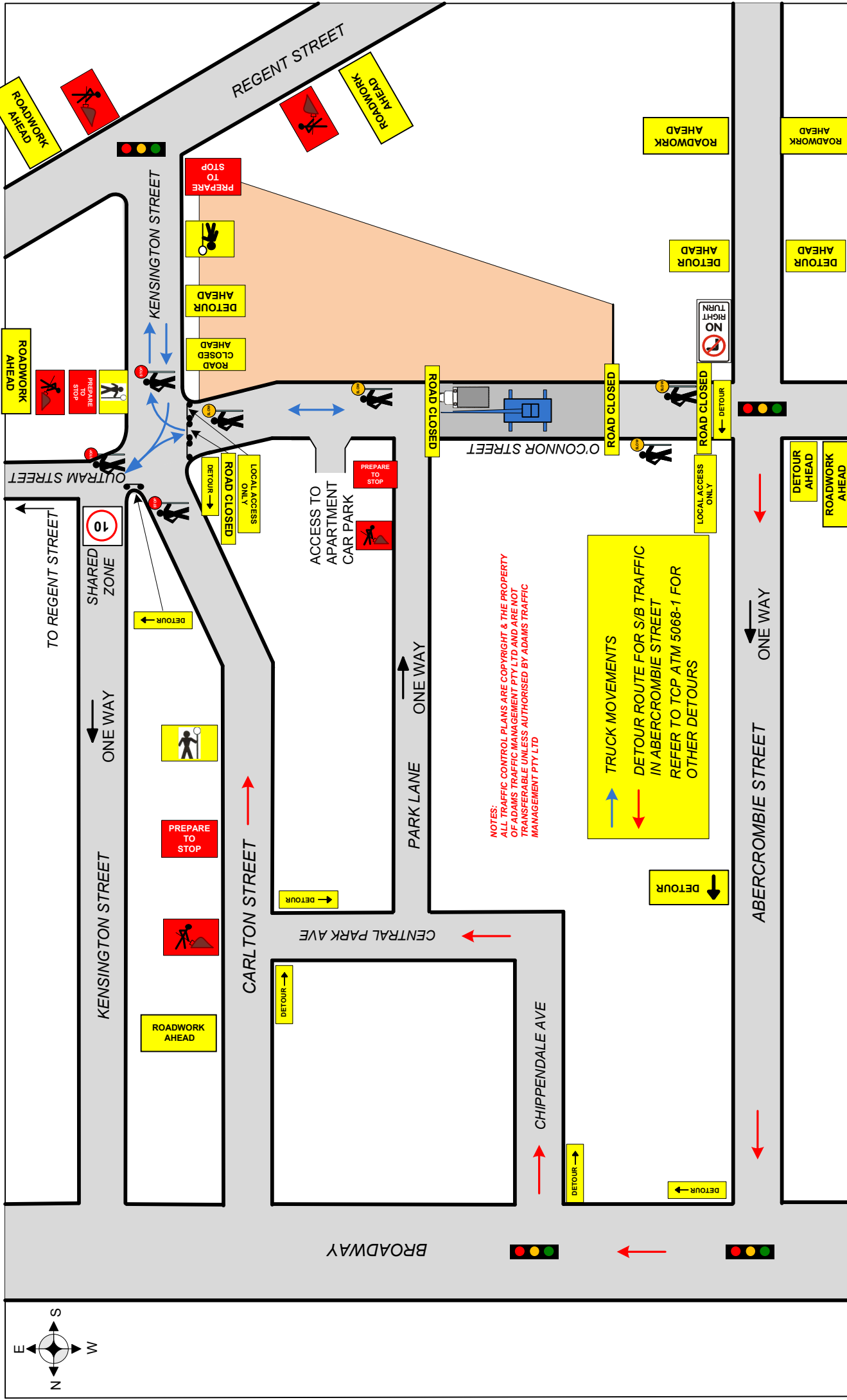

ADAMS TRAFFIC MANAGEMENT

127 Hoyle Ave, Castle Hill NSW 2154
 Email: david@adamstraffic.com.au
 Email: kerrye@adamstraffic.com.au
 David 0415 475 742 | Fax: 9899 3304
 Kerrye 0415 925 861 | 0402 420 164
 Ph.: 1800 330 378
 Website: adamstraffic.com.au

Client: MARR CONTRACTING

Location: O'CONNOR STREET, CHIPPENDALE

Approach Speeds = up to 60KM Day/Night - Class 1 Signs to be used
 All Personnel to wear Hi Vis Clothing, Cone Spacing 5M in Taper
 Vehicles to park within the worksite
 RMS certified Traffic Controllers to be employed

NOTE: Distances between signs to be equal to posted speed limit in metres

Drawn by: David Adams

RMS No: 2243016736

Exp. Date: *[Signature]*

Signed by: *[Signature]*

Date: 12/10/16

NOT TO SCALE

UBD Ref: 15 A2

TCP No: 5068

DETOUR PLAN

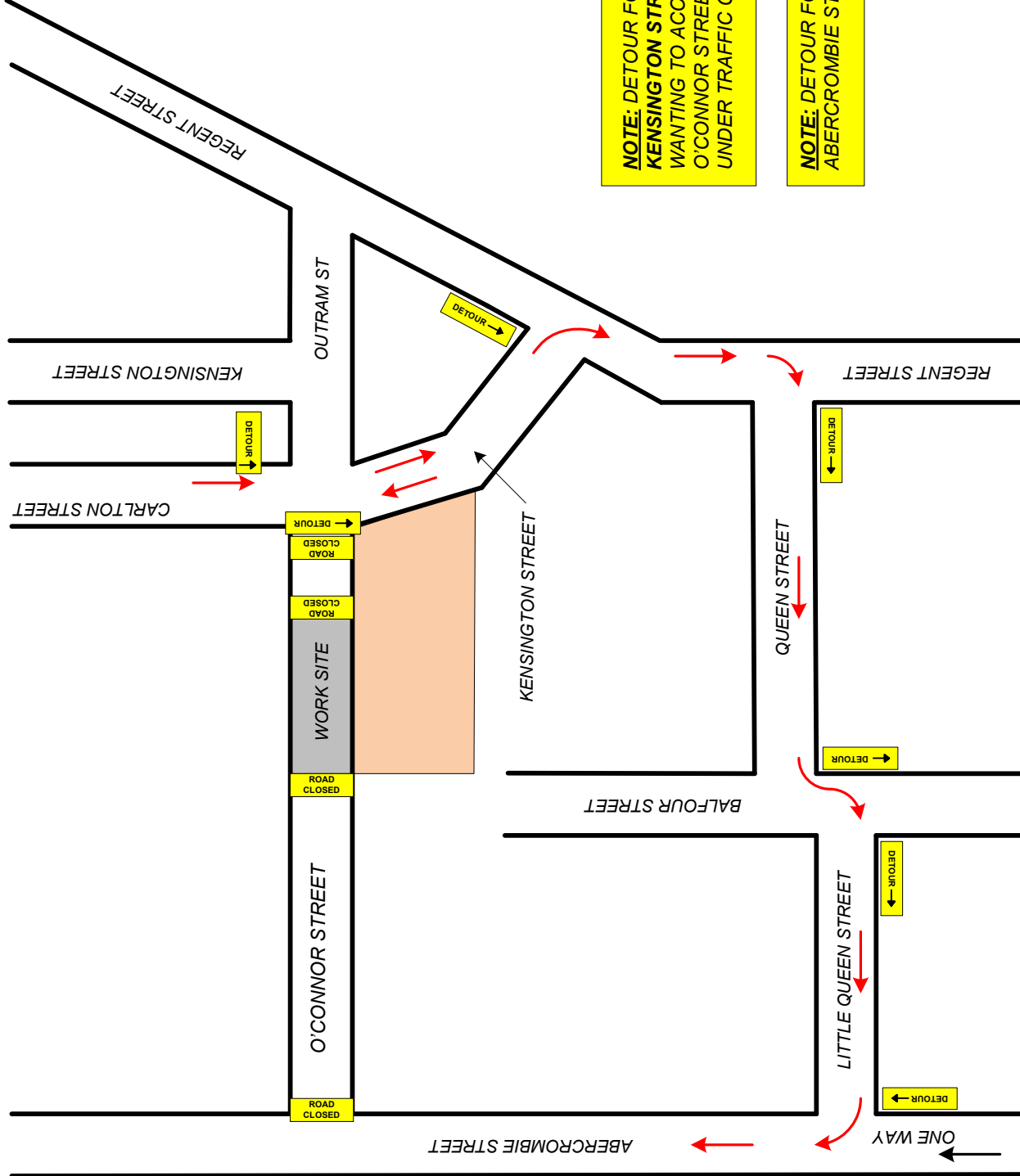
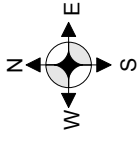

NOTE: DETOUR FOR TRAFFIC ENTERING KENSINGTON STREET OFF REGENT STREET WANTING TO ACCESS ABERCROMBIE ST VIA O'CONNOR STREET TO BE TURNED AROUND UNDER TRAFFIC CONTROL

NOTE: DETOUR FOR N/B TRAFFIC IN ABERCROMBIE STREET REFER TO ATM 5068



ADAMS TRAFFIC MANAGEMENT

Ph.: 1800 330 378 | Website: adamstraffic.com.au

Client:
12/7 Hoyle Ave, Castle Hill NSW 2154
Email: david@adamstraffic.com.au
Email: kerrye@adamstraffic.com.au
David 0415 475 742 | Fax: 9899 3304
Kerrye 0415 925 861 | 0402 420 164

MARR CONTRACTING

**O'CONNOR STREET,
CHIPPENDALE**

Approach Speeds = up to 60KM
Day/Night - Class 1 Signs to be used
All Personnel to wear Hi Vis Clothing,
Cone Spacing 5M in Taper
Vehicles to park within the worksite
RMS certified Traffic Controllers to be employed

NOTE: Distances between signs to be equal to posted speed limit in metres

NOTE: This traffic control plan is drawn to AS 1742.3 and the RMS worksite manual for traffic control at work sites and is to be implemented as such. This TCP can be altered on site, & must be dated & signed by an RMS accredited person, who then becomes responsible for the implementation of the changed TCP.

Drawn by: E.P. Gaesser
RMS No: 2243016735
Exp Date: 20/09/2017
Signed by:

NOT TO SCALE

UDB Ref: **15 A2**

TCP No: **5068-1**

Date: **13/10/16**